

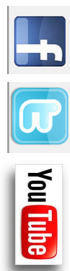

ACT II SUPPORTER PROGRAM

Ticket Sales cover only a portion of ACT II's expenses. Become a SUPPORTER with an additional contribution, and enhance your theater-going experience while supporting ACT II. Choose your SUPPORTER level from the list below and add it to your season ticket order form.

STAGEHAND	\$20
<ul style="list-style-type: none"> Name in show program for entire season 	
ACTOR	\$50
<ul style="list-style-type: none"> Name in show program for entire season Name on lobby signs 	
DIRECTOR	\$100
<ul style="list-style-type: none"> Name in show program for entire season Name on lobby signs Guided backstage tour 2 free tickets to a show of your choice 	
PRODUCER	\$250
<ul style="list-style-type: none"> Name in show program for entire season Name on lobby signs Guided backstage tour Invitation to dress rehearsal for all four shows 4 free tickets to a show of your choice 	
STAR	\$500
<ul style="list-style-type: none"> Name in show program for entire season Name on lobby signs Guided backstage tour Invitation to dress rehearsal for all four shows Name or company logo on website 10 free tickets to a show of your choice 	



ACT2THEATER.COM

ACT II COMMUNITY THEATER
PO BOX 961
ST. PETERS, MO 63376



ACT II COMMUNITY THEATER

2012 OUR 19TH SEASON

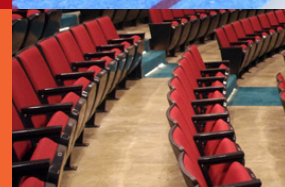
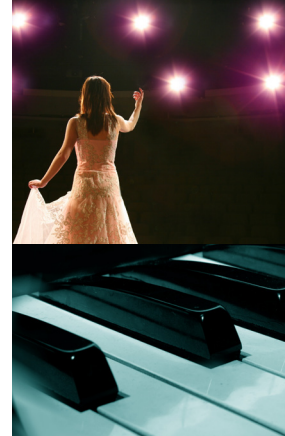

LIVE THEATER...
BE A PART OF IT!

ACT2THEATER.COM

STEEL MAGNOLIAS

February 10, 11, 12 and 17, 18, 19

ACT II opens its exciting 19th season with Robert Harling's Steel Magnolias. Truvy's Beauty Salon is the unofficial hub of Chinquapin, Louisiana, and the backdrop of this alternately hilarious and touching story of female friendship. The play focuses on the camaraderie of six softhearted "magnolias" with steely dispositions who gossip, needle and harangue each other through the best of times and comfort and repair one another through the worst. As the women come face to face with life's most difficult times, they are brought together through strength and love.



Produced in cooperation with Dramatists Play Service, Inc.

RED, WHITE AND TUNA

August 3, 4, 5 and 10, 11, 12

The much anticipated third installment in the Tuna trilogy takes the audience on another satirical ride into the hearts of Texas' third smallest town. Tuna's perennial favorites, plus some new Tuna denizens, set the stage for fireworks and fun from the land where the Lion's Club is too liberal and Patsy Cline never dies.



It's been several years since we left Bertha and Arles dancing at the end of A Tuna Christmas. Did the romance blossom? Has Didi Snavley received any "cosmic" communications from R.R.'s UFO? Did Stanley make his fortune in the Albuquerque

taxidermy business? These and other burning questions will be answered in this sidesplitting spoof of life in rural America.

Produced by special arrangement with Samuel French, Inc

SEASON TICKET ORDER FORM

Season tickets offer tremendous value! When you buy a season ticket, you get all four shows for the price of three! Season ticket prices are per person and are good for one ticket to each show.

Select one date for each show.	Friday 8pm	Saturday 8pm	Sunday 2pm
Steel Magnolias	<input type="checkbox"/> Feb. 10	<input type="checkbox"/> Feb. 11	<input type="checkbox"/> Feb. 12
	<input type="checkbox"/> Feb. 17	<input type="checkbox"/> Feb. 18	<input type="checkbox"/> Feb. 19
The Mousetrap	<input type="checkbox"/> April 27	<input type="checkbox"/> April 28	<input type="checkbox"/> April 29
	<input type="checkbox"/> May 4	<input type="checkbox"/> May 5	<input type="checkbox"/> May 6
Red, White and Tuna	<input type="checkbox"/> Aug. 3	<input type="checkbox"/> Aug. 4	<input type="checkbox"/> Aug. 5
	<input type="checkbox"/> Aug. 10	<input type="checkbox"/> Aug. 11	<input type="checkbox"/> Aug. 12
Sweeney Todd	<input type="checkbox"/> Oct. 26	<input type="checkbox"/> Oct. 27	<input type="checkbox"/> Oct. 28
	<input type="checkbox"/> Nov. 2	<input type="checkbox"/> Nov. 3	<input type="checkbox"/> Nov. 4

THE MOUSETRAP

by Agatha Christie

April 27, 28, 29 and May 4, 5, 6



AGATHA CHRISTIE'S **THE MOUSETRAP**

On a cold winter's night no one was stirring, not even a mouse. No one that is, but a murderer in the house. The most famous "whodunit" finally comes to the ACT II stage. Written by the undisputed mistress of the thriller genre, The Mousetrap follows a group of strangers - one of whom is a murderer - trapped in a boarding house during

a snowstorm. Is it the newlyweds whose rampant suspicions nearly wreck their marriage, or the spinster with the curious background? Perhaps it is the architect, the retired Army major, or the odd man who claims his car overturned in a snowdrift? Here's your opportunity to enjoy every suspenseful moment and unexpected revelation in the longest-running show in theatre history.

Produced by special arrangement with Samuel French, Inc

SWEENEY TODD: DEMON BARBER OF FLEET STREET

October 26, 27, 28 and November 2, 3, 4

ACT II closes its sensational 19th season with the 8 time TONY Award winning musical, Sweeney Todd, with music and lyrics by Stephen Sondheim and book by Hugh Wheeler. In this musical thriller set in London, a respected barber, loving husband and father is exiled and wrongfully imprisoned in Australia for 15 years. He returns to London, assuming the name Sweeney Todd, to discover his wife dead and his daughter the ward of the very man who imprisoned him. Todd enlists his former landlady and local pie shop owner Mrs. Lovett to once again set up his shop above her failing business with only one mission...revenge. Director Landon Shaw is anxious to share what he calls, "a truly unique and beautiful love story" with ACT II audiences.

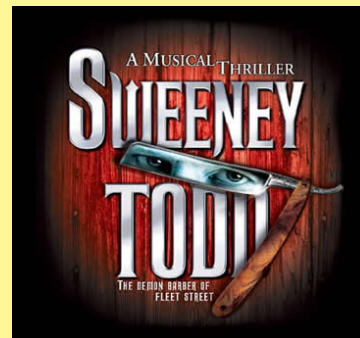

Please note that Sweeney Todd may not be suitable for younger audiences. Sweeney Todd is presented through special arrangement with Music Theatre International (MTI).

4 SHOWS FOR THE PRICE OF 3!

of Adults _____ X \$45 = \$ _____
 # of Seniors (62+)/Students _____ X \$36 = \$ _____
 Tax deductible ACT II _____
 Supporter Program contribution \$ _____
TOTAL \$ _____

Name _____

Address _____

City _____ State _____ ZIP _____

Phone _____

Email Address _____

Detach and Mail this form with your check made payable to: ACT II Community Theater PO Box 961, St. Peters, MO 63376

I want to volunteer! Contact me by: phone email